

Accommodation Schedule		
Apt. No.	Sq. m.	Sq. ft.
1	50.49	543
2	61.10	663
3	45.30	488
4	42.21	454

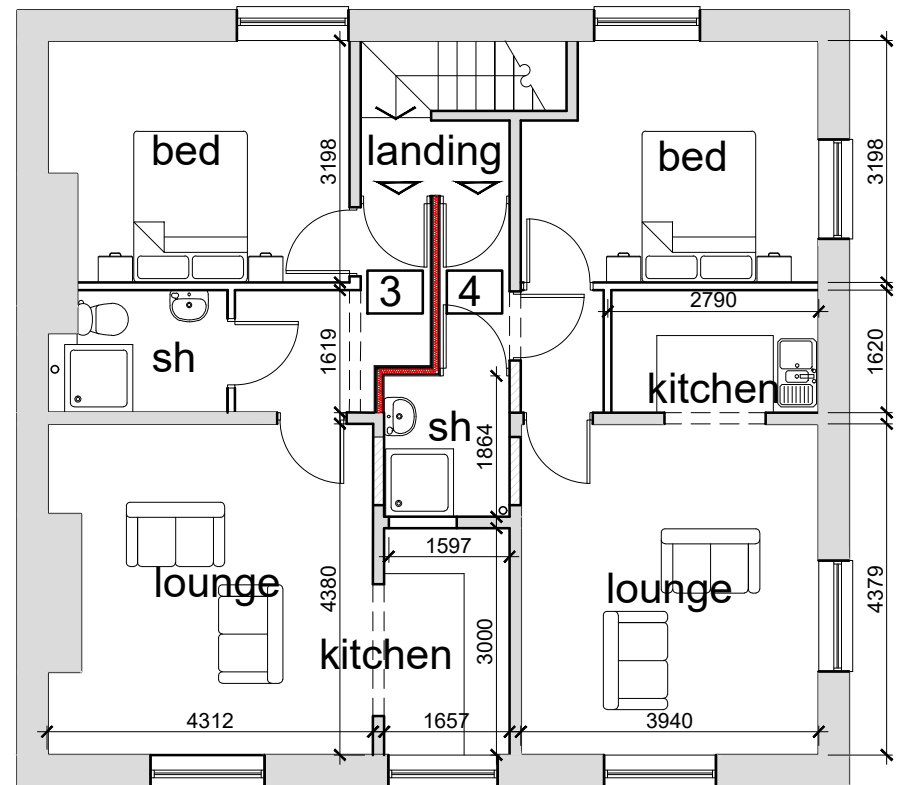

Scale: 1:100



CLIENT
Rigby & Co.

PROJECT NAME
Proposed Conversion of Offices to Residential Use at

18 St Thomas's Road, Chorley, PR7 1HR.

DRAWING NAME
Proposed Plans for 4 No 1 Bed Apartments.

SCALE	DRAWN BY	DATE	DRAWING NUMBER	REVISION
1:100 @ A3	JRM	30:04:2021	21/068/SK01	-